

NÆRUM GYMNASIUM

NAG Indoor Sprint 2018			
The oldies			
Course 5	Short	6	
▷		↖	
1	56	↖	
2	33	▨	┌
3	41	▨	┌
4	38	▨	┌
5	45	↖	
6	35	h	┌
7	50	↑	○
8	47	▲	○
9	72	▨	┌
10	70	▨	┌
11	61	↑	○
12	78	▨	○
13	100	▨	○

www.condes.net 9.7.0 Søllerød OK v11

Approx. 1:700

Survey and cartography: Julius Molsen, Mikkel Kaae-Nielsen and Rune Østergaard
Courseplanner: Rune Østergaard
For use, permission by Nærum Gymnasium is required

© Søllerød OK

Legend

- floor changing stairs (showed at two floors)
- staircase at one floor
- floor
- permitted outdoor area
- "one-way" passage
- forbidden area (forbidden to cross)
- boundary tape (forbidden to cross)
- wall/impassable fence (forbidden to cross)
- table (forbidden to cross)
- prominent chair/sofa (forbidden to cross)
- cabinet (forbidden to cross)
- fitness equipment
- hedge/flowerbed (forbidden to cross)
- tree/plant
- lake (forbidden to cross)
- toilet/sink
- water cooler/shower
- pillar/man made feature

fairplay

no entering, crossing, jumping over, reaching across

3

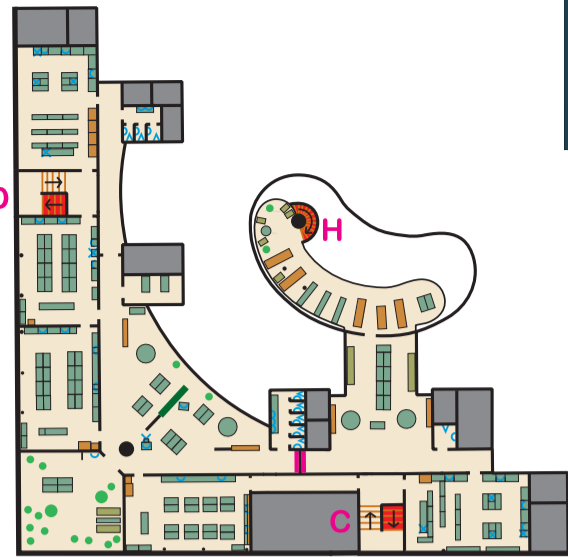

2

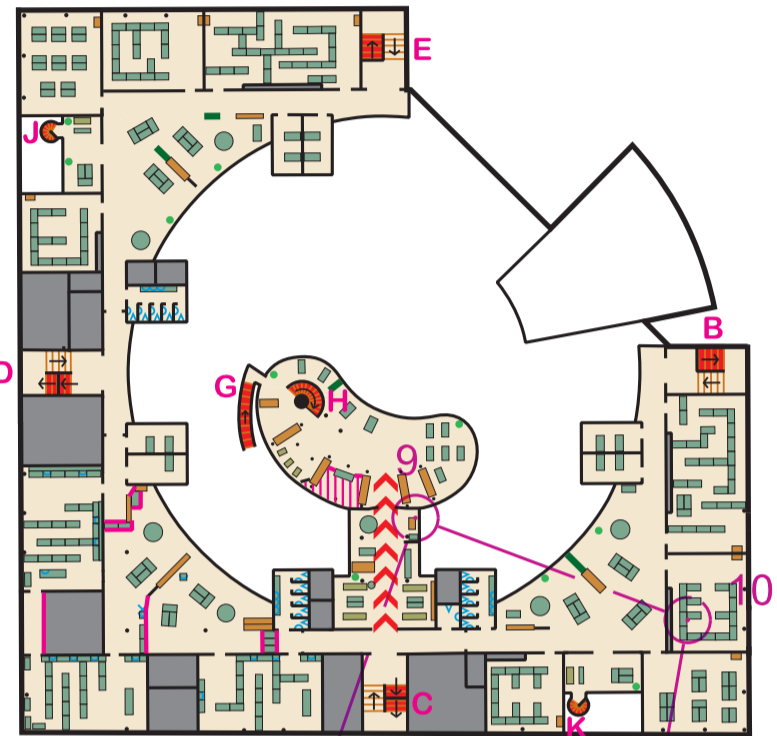

1

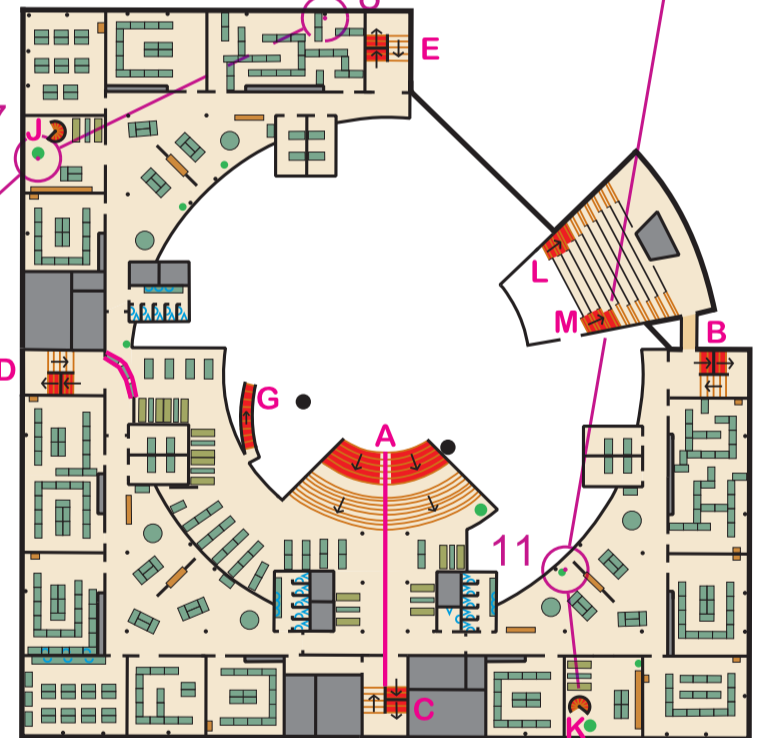

0

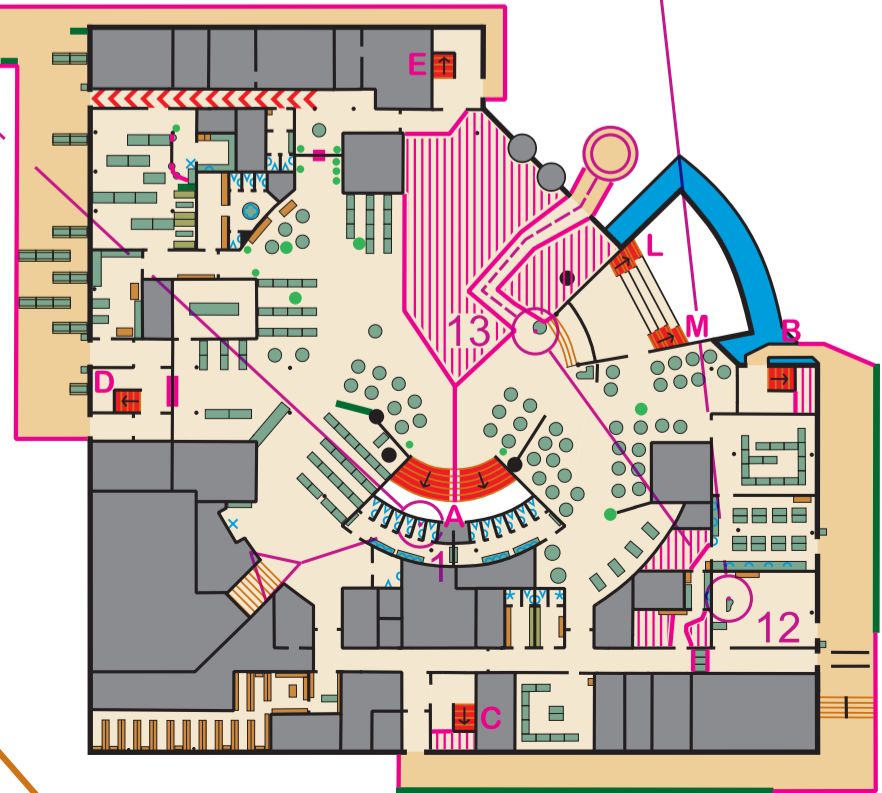

-1

